

**KERALA TRANSPORT DEVELOPMENT FINANCE  
CORPORATION LIMITED**

Construction of Disembarking Platform and Development of Yard and  
Approach Road to the KSRTC Garage at Thampanoor Bus Terminal  
Complex, Thiruvananthapuram

**TENDER No. 32/BOTP/KTDFC/2015**

**PART – III**

**DRAWINGS**

**KTDFC  
Trans Towers  
Thiruvananthapuram-14**

**Principal Project Consultant**

**CONSTRUCTION OF THAMPANOOR BUSTERMINAL TRIVANDRUM**

PROJECT NO. : KGT/1243/04  
 DATE : FEB. 11, 2010  
 ISSUE DATE : 22-03-2015  
 FINAL REVISION DATE :

WHEN PRINTED AT 742 SHEET SIZE  
 SCALE : \_\_\_\_\_  
 DIMS : \_\_\_\_\_  
 UNITS : \_\_\_\_\_  
 C/M/S

TYPE: **WORKING DRAWING**

DRAWING NUMBER: \_\_\_\_\_

STWD/PF : 121

SHEET CONTENTS:

**DISEMBARKING PLATFORM - DETAILS**

DRAWN BY : NOBLE.M.J  
 CHECKED BY : SRAVAKUMAR

DIRECTION



KUMAR GROUP TOTAL DESIGNERS  
 Copyright © 2004

NOTES:-

- (1) This drawing is the property of 'KUMAR GROUP TOTAL DESIGNERS'. And not to be copied or used without their written consent.
- (2) KUMAR GROUP TOTAL DESIGNERS shall accept no liability for any use made of the drawings other than that for which they were prepared.
- (3) This drawing is to be strictly followed by the contractor. Any modification or deletion or changes are to be made only on written or newly approved drawing by the architect.
- (4) This drawing is not to be scaled. Standard dimensions are only to be considered.
- (5) All dimensions are to be verified on site as per actual site condition prior to commencement of any construction work.
- (6) Any discrepancies in dimensions & or information should be brought to the attention of the architect in writing.
- (7) This drawing is to be read in conjunction with architectural and infrastructure drawings and specifications, conditions of contract, etc.
- (8) Contractor should co-ordinate all works with the Architectural, MEP, Landscape, & other service drawings.

REVISIONS

NO.	DESCRIPTION	DATE

PEOPLE

CHIEF ARCHITECT : S.GOPAKUMAR

CONSULTANT : KUMAR GROUP TOTAL DESIGNERS

CLIENT : THE CHIEF ENGINEER, KTDRC (BOT PROJECT)

**KUMAR GROUP**  
 TOTAL DESIGNERS  
 URS-124, UPPALAY CROSS ROAD  
 TRIVANDRUM, 695 001  
 TEL: (0471) 2575381  
 FAX: (0471) 2572707

STRUCTURAL CONSULTANT

**RAVIKUMAR ASSOCIATES**  
 STRUCTURAL CONSULTANT  
 11/10/10, 14th Floor, 14th Floor, 14th Floor  
 Ph: 9447122228

**DISEMBARKING PLATFORM DETAIL**

AREA - 176.80 M2 SCALE:1:100

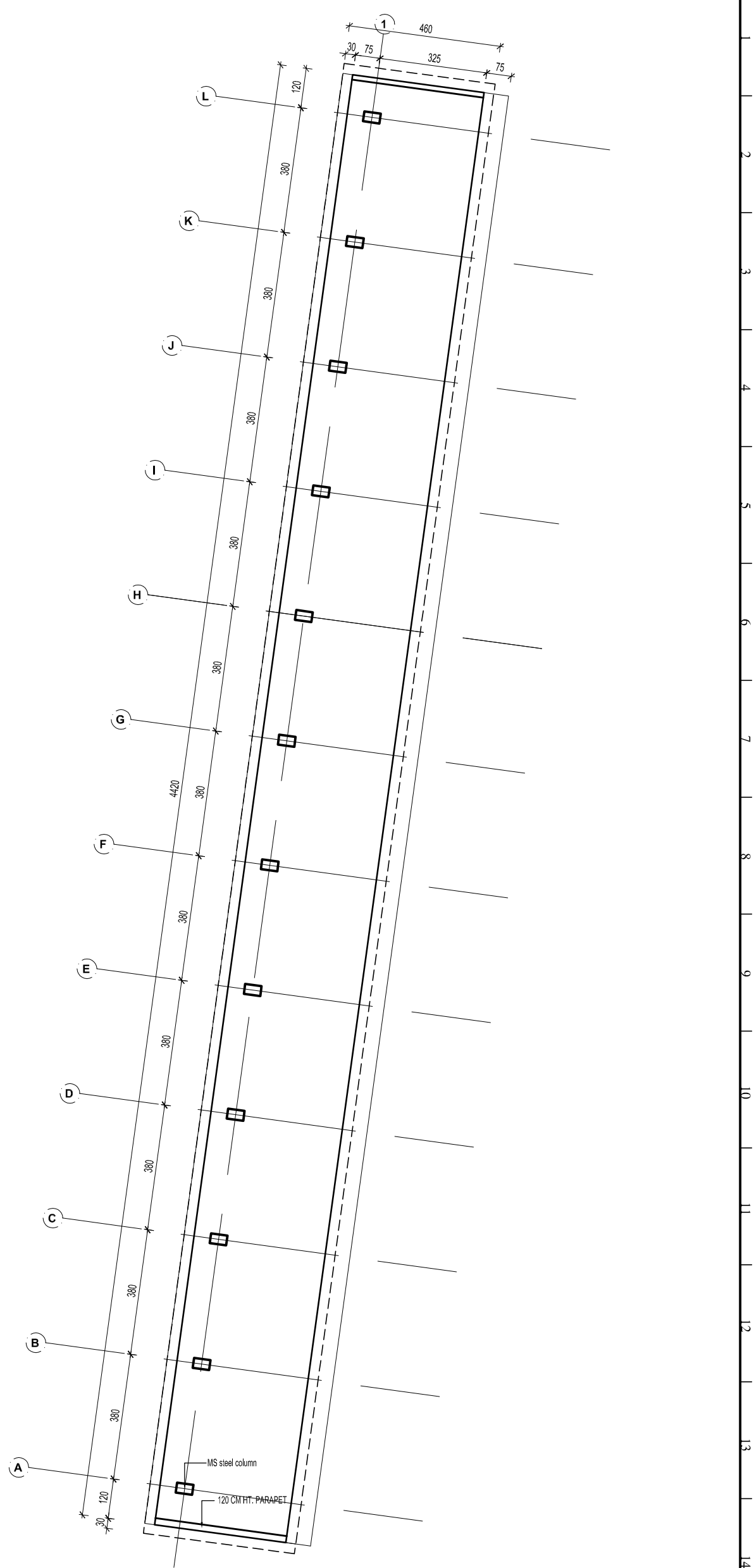

**FOOTING PLAN**

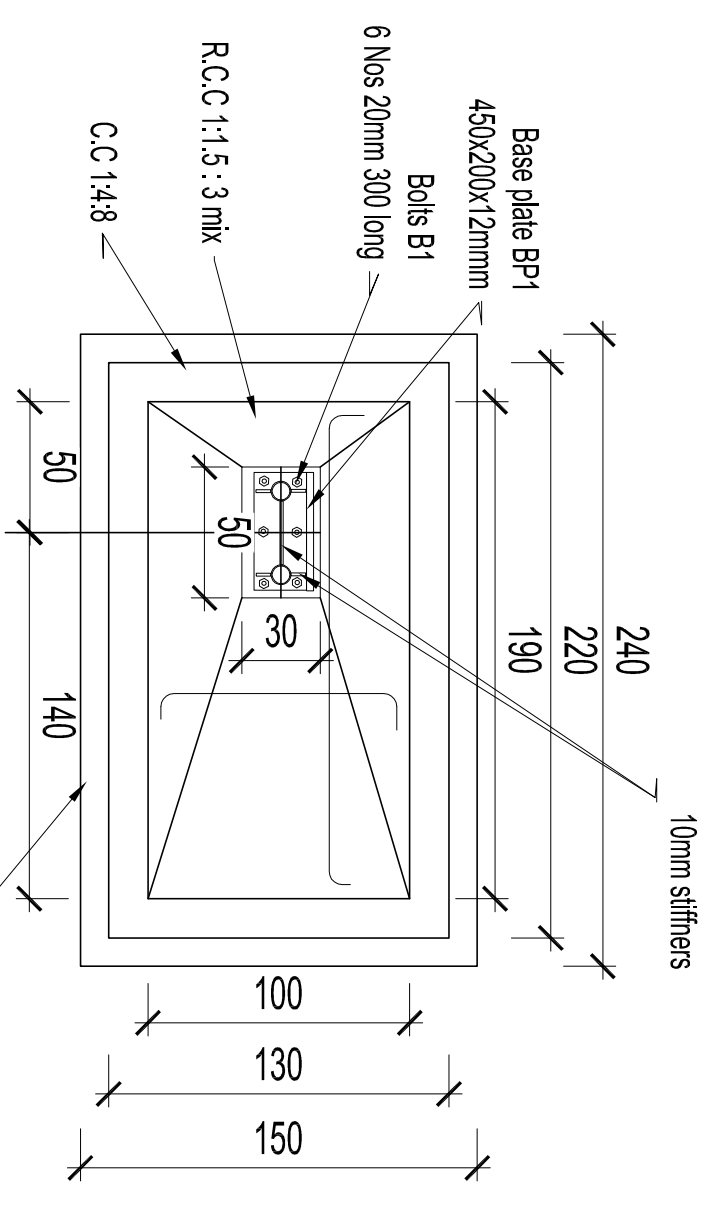

PROJECT  
**CONSTRUCTION OF THAMPANOOR BUSTERMINAL TRIVANDRUM**

PROJECT NO. : KGT17243 04  
 DATE : FEB. 11 2010  
 ISSUE DATE : 22-03-2015  
 FINAL REVISION DATE :

WHEN PRINTED AT 742 SHEET SIZE  
 SCALE :  
 DIMS :  
 UNITS :  
 TYPE :

WORKING DRAWING  
 DRAWING NUMBER:  
 ST/WD/PF 122

SHEET CONTENTS:  
 DISEMBARKING  
 PLATFORM - DETAILS

DRAWN BY : NOBLE.M.J  
 CHECKED BY : SRAVAKUMAR  
 DIRECTION



KUMAR GROUP TOTAL DESIGNERS  
 Copyright © 2004

NOTES:  
 (1) This drawing is the property of KUMAR GROUP TOTAL DESIGNERS. And not to be copied or used without their written consent.  
 (2) KUMAR GROUP TOTAL DESIGNERS shall accept no liability for any use made of the drawings other than that for which they were prepared.  
 (3) This drawing is to be strictly followed by the contractor and any modification or changes are to be made only on the basis of a newly approved drawing by the architect.  
 (4) This drawing is not to be scaled, standard dimensions are only to be considered.  
 (5) All dimensions are to be verified on site as per actual site condition prior to commencement of any construction work.  
 (6) Any discrepancies in dimensions & or information should be brought to the attention of the architect in writing.  
 (7) This drawing to be read in conjunction with architectural and infrastructure drawings of the site.  
 (8) Contractor should co-ordinate all works with the Architectural, MEP, Landscape, & other service drawings.

REVISIONS



PEOPLE  
 CHIEF ARCHITECT : S.GOPAKUMAR

CONSULTANT : KUMAR GROUP TOTAL DESIGNERS

CLIENT : THE CHIEF ENGINEER  
 KTDFC (BOT PROJECT)

KUMAR GROUP  
 TOTAL DESIGNERS  
 URS-124, UPPALAM CROSS ROAD  
 TRIVANDRUM 696 001  
 TEL: (0471) 2575581,  
 FAX: (0471) 2572707

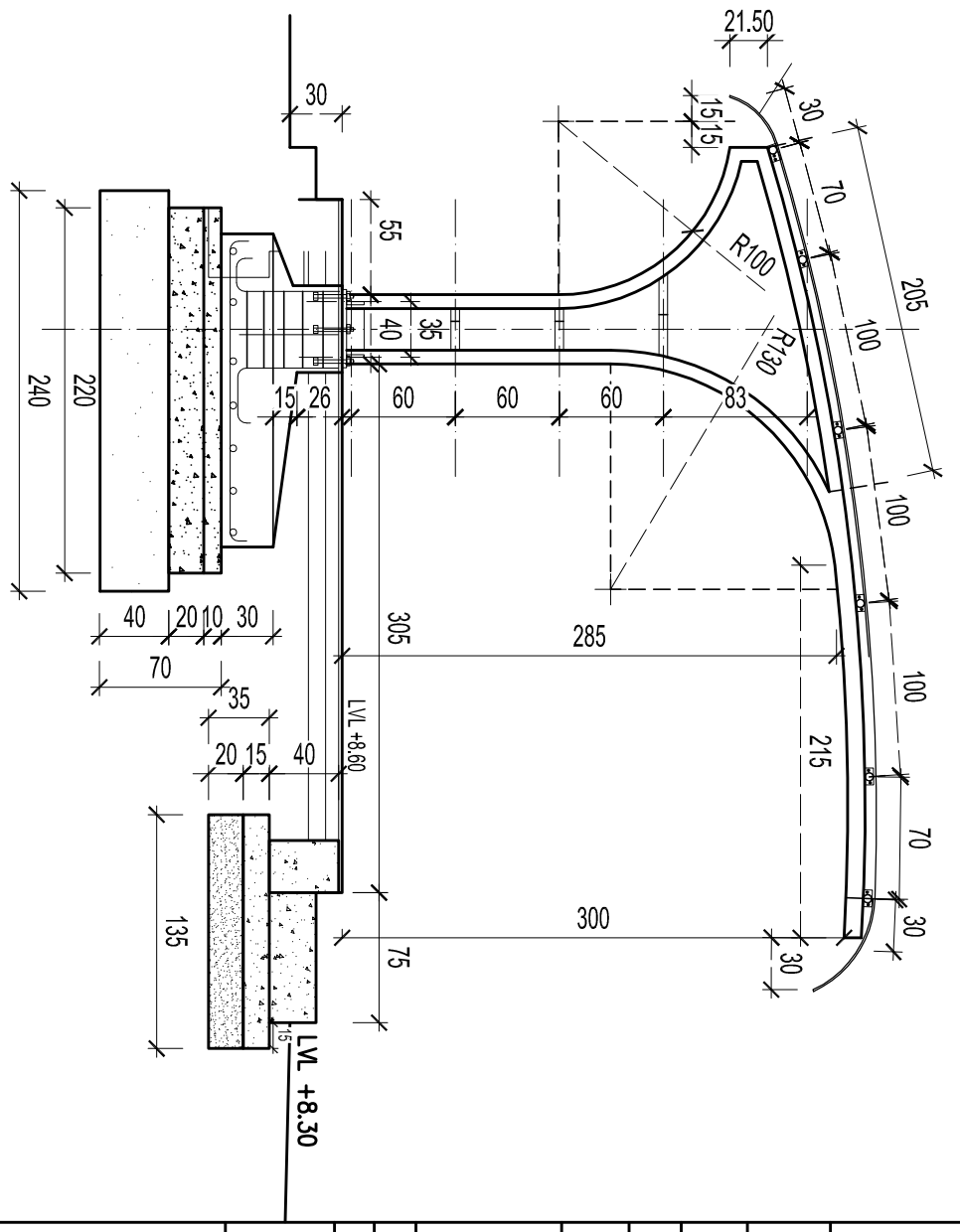
RAVIKUMAR ASSOCIATES  
 STRUCTURAL CONSULTANT  
 11/11/2010  
 11/11/2010  
 11/11/2010



**SECTION-DD**  
 CHAIT 1.50

**SECTION-DD**  
 SCALE-1:50

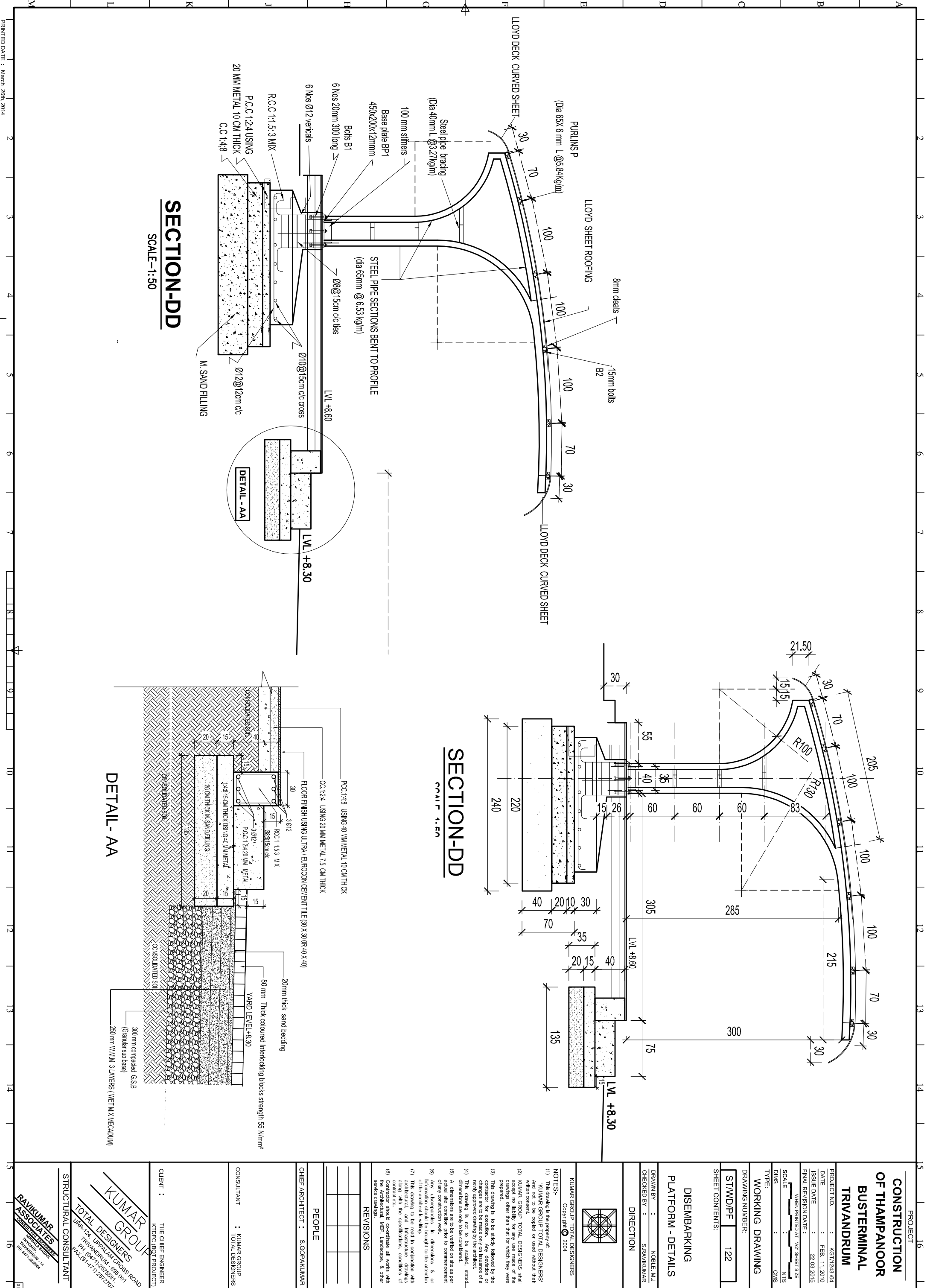
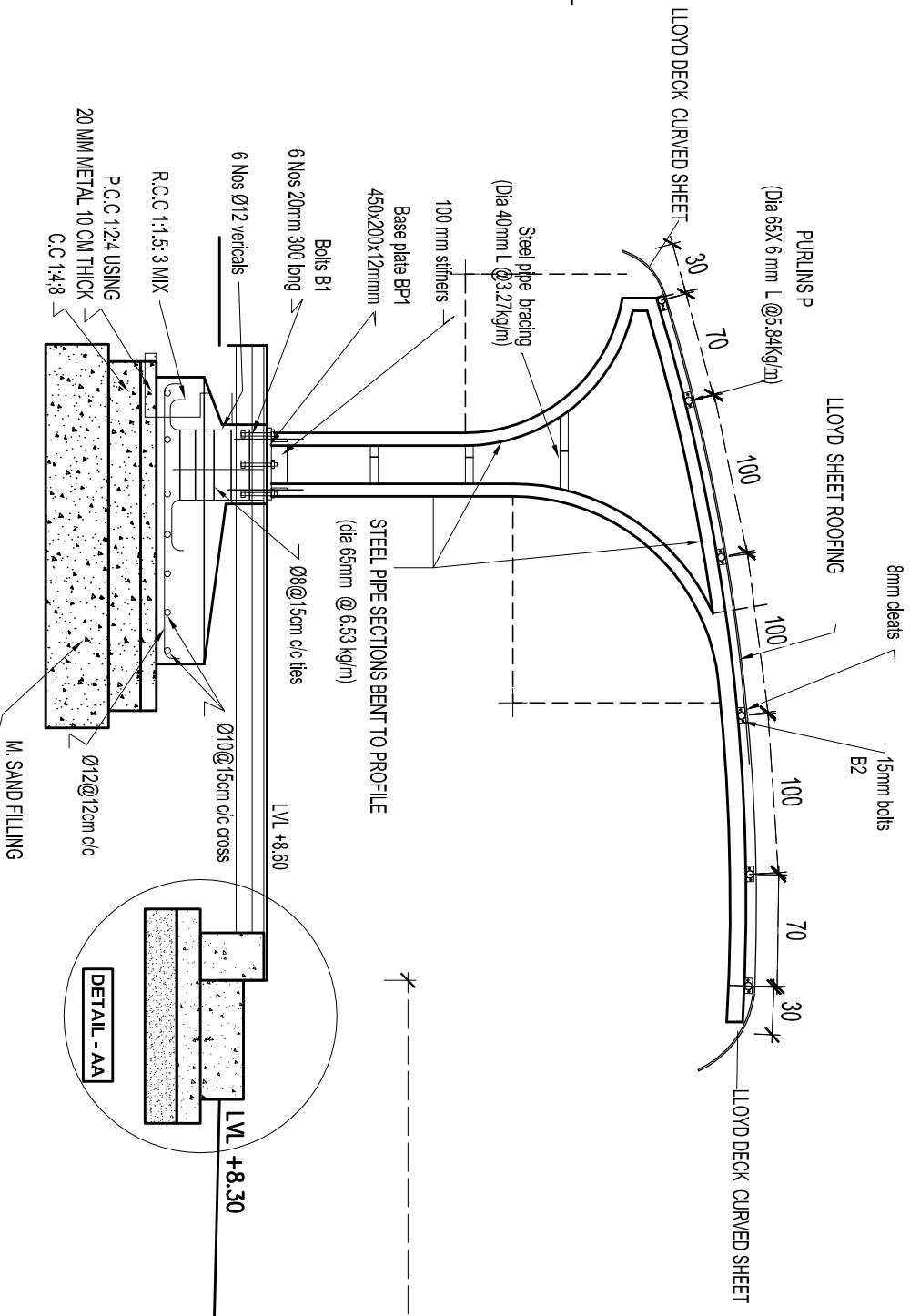

# RECONSTRUCTION OF THAMPANOOR BUSTERMINAL TRIVANDRUM

PROJECT NO. : KGT/1243/04  
DATE : FEB. 11, 2010  
ISSUE DATE : 09-03-2015  
ADNL COPIES ISSUED : 12-03-2015  
WHEN PRINTED AT 742 SHEET SIZE  
SCALE : 1:200  
DIMS : CMS

TYPE: WORKING DRAWING  
DRAWING NUMBER: AR/WD/MB 120  
SHEET CONTENTS:

SITE LAYOUT SHOWING  
DISEMBARKING PLATFORM

DRAWN BY : ANITHA  
CHECKED BY : SAILAL  
DIRECTION

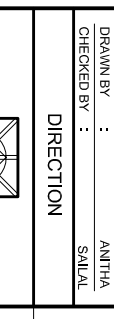

KUMAR GROUP TOTAL DESIGNERS  
Copyright © 2010

NOTES:  
(1) This drawing is the property of 'KUMAR GROUP TOTAL DESIGNERS'. And not to be copied or used without their written consent.  
(2) KUMAR GROUP TOTAL DESIGNERS shall accept no liability for any use made of the drawings other than that for which they were prepared.  
(3) This drawing is to be strictly followed by the contractor. Any deviation or modification or changes are to be made only on the basis of a newly approved drawing by the architect.  
(4) This drawing is not to be scaled. Standard dimensions are only to be considered.  
(5) All dimensions are to be verified on site as per actual site condition prior to commencement of any construction work.  
(6) Any discrepancies in dimensions & or information should be brought to the attention of the architect in writing.  
(7) This drawing is to be read in conjunction with architectural and infrastructure drawings of the project. The specifications, conditions of contract, etc. shall prevail over the drawings.  
(8) Contractor should coordinate all works with the Architectural, MEP, Landscape, & other service drawings.

REVISIONS

PEOPLE  
CHIEF ARCHITECT : S.GOPAKUMAR

CONSULTANT : KUMAR GROUP TOTAL DESIGNERS

CLIENT : THE CHIEF ENGINEER, KTRDC (BOT PROJECT)

**KUMAR GROUP**  
TOTAL DESIGNERS  
URS-124, UPPILAM CROSS ROAD,  
TRIVANDRUM-686001  
TEL: (0471) 2573558/1  
FAX: (0471) 2572107

SUB CONSULTANTS  
1) STRUCTURAL : RAJAKUMAR ASSOCIATES  
2) PLUMBING : SULLALA ENGINEERING  
3) ELECTRICAL : PRABHAKARANAN  
4) FIRE FIGHTING : FATHIMA ENTERPRISES  
5) AIR CONDITIONING : ALEX CRICCHI

